



Deciphering Dysphagia with Ampcare's ESP™ (Effective Swallowing Protocol)

Saturday, June 11, 2022

8am-5pm CDT



Course location:

**HCA Florida Northwest
Rehabilitation Center**

**(Formerly The Rehabilitation Institute of
Northwest Florida)**

**996 Airport Road
Destin, FL 32541**

- **The Most Comprehensive FDA-Cleared Treatment for Dysphagia**
- **Learn the Latest Assessment Techniques**
- **Accelerate Recovery by Combining Neuromuscular Electrical Stimulation with Resistive Exercise**
- **Do More in 30 Minutes**
- **Earn 0.8 ASHA CEUs**

New 30-minute Treatment for Dysphagia

Ampcare's patented and FDA-cleared system for dysphagia treatment takes traditional therapy approaches to the next level. Ampcare's ESP (Effective Swallowing Protocol) unites the benefits of neuromuscular electrical stimulation (NMES) while incorporating proper postural strategies and resistive exercises.

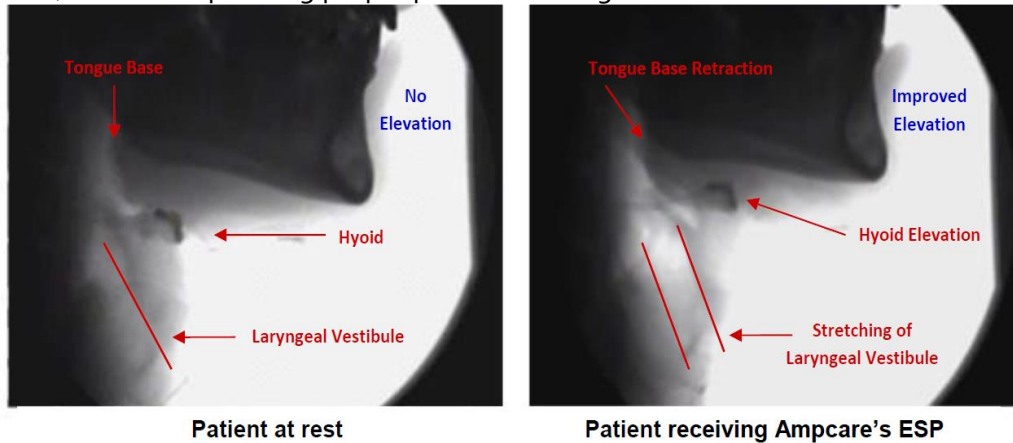

This seminar will guide clinicians through the latest clinical approach to treat dysphagia. Ampcare's ESP combines NMES with specifically designed electrodes to fit the submental and facial areas to work in conjunction with indirect (NPO) techniques and newly developed therapeutic exercises. This systematic rehabilitation approach works to improve hyo-laryngeal excursion, speed up laryngeal vestibule closure reaction times and enhance swallowing posture by providing the tools to accelerate swallow function.

This course will teach participants the specific rationale behind the parameters best suited for small muscle rehabilitation, review the anatomy of the muscle groups and cranial nerves associated with the swallow, and provide extensive "hands on" experience using the technique.

Participants will receive:

- 1 (one) package of FDA 510(k) cleared Ampcare E Series Electrodes
- Course manual, which will be reviewed with a PowerPoint presentation, and includes pictures, exercises and flow chart for demonstration purposes and enhanced learning

Agenda:

| | |
|-------------|--|
| 7:30-8:00 | Registration |
| 8:00-8:30 | Developing the Concept of ESP |
| 8:30-9:00 | Evidence-Based Research Validating ESP |
| 9:00-10:00 | Anatomy and Physiology as it Relates to NMES |
| 10:00-10:15 | Break |
| 10:15-10:30 | Cranial Nerve Assessment for Dysphagia |
| 10:30-11:00 | Muscle Fibers and Recruitment Patterns |
| 11:00-12:00 | Fundamental Principles of NMES and Ampcare ESP Parameters |
| 12:00-12:30 | Lunch (provided) |
| 12:30-1:00 | Evidence Under Videofluoroscopy and FEES using ESP |
| 1:00-2:15 | Electrode Placements, Restorative Posture Device & Recommended Exercises |
| 2:15-3:15 | Hands on Lab, Programming the Ampcare ES unit and Electrode Applications |
| 3:15-3:30 | Break |
| 3:30-4:00 | ESP for Oral Motor Management - Facial placement |
| 4:00-4:30 | Documentation and Billing, FDA 510(k) and Competencies |
| 4:30-5:00 | Post Test, Q & A |

Accreditation



Ampcare, LLC

Advanced Level

0.8 ASHA CEUs

Faculty

Russ Campbell, PT, is an award-winning therapist and received his degree from Northwestern University in 1989. Over his 30 years of clinical practice he has provided care in acute care hospitals, inpatient rehab units, skilled nursing facilities, outpatient clinics and home health arenas. Russ specializes in using modalities in conjunction with a holistic approach to foster faster outcomes to maximize the quality of life of the elderly patient. He has provided over 500 continuing education trainings to physical, occupational and speech therapists across the country.



Ronda Polansky, MS, CCC-SLP, is an ASHA-certified Speech Language Pathologist and owner of DiagnosTEX, a mobile Modified Barium Swallow Study company in Dallas/Fort Worth, Texas. She has more than 25 years of experience specializing in dysphagia and has performed over 15,000 Modified Barium Swallow Studies (MBSS). Ronda has led CE courses and has published materials on dysphagia. She received her Master's degree in Communication Science Disorders/Speech Pathology from Texas Woman's University in 1992.



Rick McAdoo, MS, CCC-SLP, received a Bachelor of Science in Speech-Language Pathology from Texas Christian University in 1989 and received his Master of Science in Speech-Language Pathology from Texas Christian University in 1990. He has worked primarily with the adult neurogenic population with specialized emphasis in dysphagia. Over the past 20 years his focus has included a research component and was the first to show laryngeal elevation using transcutaneous electrical stimulation on both a computerized laryngeal analyzer and under video fluoroscopy.



Course instructors may vary based on the number of attendees.

Disclosure Statements:

Russ Campbell, PT, Disclosures: Financial: Russ has intellectual property rights, holds a patent on Ampcare ESP Technology and receives compensation for its sale. He is employed by and has ownership interests in Ampcare, LLC, and receives a salary. Nonfinancial: He has no relevant nonfinancial relationships to disclose.

Rick McAdoo, MS, CCC-SLP, Disclosures: Financial: Rick has intellectual property rights, holds a patent on Ampcare ESP Technology and receives compensation for its sale. He is employed by and has ownership interests in Ampcare, LLC, and receives a salary. Nonfinancial: He has no relevant nonfinancial relationships to disclose.

Ronda Polansky, MS, CCC-SLP, Disclosures: Financial: Ronda has intellectual property rights, holds a patent on the Ampcare ESP Technology and receives compensation for its sale. She has ownership interests in Ampcare, LLC. Nonfinancial: She has no relevant nonfinancial relationships to disclose.

This presentation will focus exclusively on Ampcare products and Ampcare's Effective Swallowing Protocol (ESP) and will not include information on other similar or related products, services and therapy techniques.



**FDA-Cleared for the
Treatment of Dysphagia**

REGISTRATION

To register online go to:

<https://swallowtherapy.com/product/live-course/>

To pay by check, mail this completed form with payment to:

Ampcare

1120 South Freeway, Suite 111

Fort Worth, Texas 76104

(682) 561-2444

Registrant Information

FIRST NAME _____

LAST NAME _____

CREDENTIALS TO BE PLACED ON CERTIFICATE _____

ADDRESS _____

CITY _____ STATE _____ ZIP _____

E-MAIL _____

TELEPHONE _____ FACILITY _____

FACILITY or ASSOCIATION _____

SPECIAL NEEDS _____

Payment Information

\$350: Course Fee with payment received 3 days prior to course date.

\$275: Course Fee with purchase of ESP Kit - includes NMES unit, 10 packages of E Series Electrodes and Posture Device. *If you choose this training option, you will be invoiced (\$699 + tax where applicable) for the ESP Kit prior to attending the training.*

- | | |
|--|--|
| <input type="checkbox"/> Course Training Only | \$350 |
| <input type="checkbox"/> Course & ESP Kit (Large/Adult Electrodes) | \$974 (\$275 due immediately and \$699 to be invoiced) |
| <input type="checkbox"/> Course & ESP Kit (Small/Youth Electrodes) | \$974 (\$275 due immediately and \$699 to be invoiced) |

To pay by Credit Card, go to the following link to: <https://swallowtherapy.com/product/live-course/>

To pay by Check, return this form with payment. Checks payable to **Ampcare**.

Seminar Location Date: Saturday, June 11, 2022 (8am-5pm CDT)

HCA Florida Northwest Rehabilitation Center

(Formerly The Rehabilitation Institute of Northwest Florida)

996 Airport Road

Destin, FL 32541

Overnight accommodations and parking are the responsibility of the participant.

Meeting rooms tend to be cool. We suggest bringing a sweater or jacket.

Cancellation: Paid registrations are non-refundable unless Ampcare cancels the seminar. A full refund will be given if Ampcare cancels the seminar for any reason.

Special Needs: Indicate any special assistance required when you register (e.g. dietary, physical disability, etc.).